

DEPARTMENT OF PATHOLOGY

School of Medical Sciences & Research, Sharda University

is organizing a

GUEST LECTURE AND WORKSHOP ON DIAGNOSTIC APPROACH TO LYMPHOMAS

28th MARCH, 2025

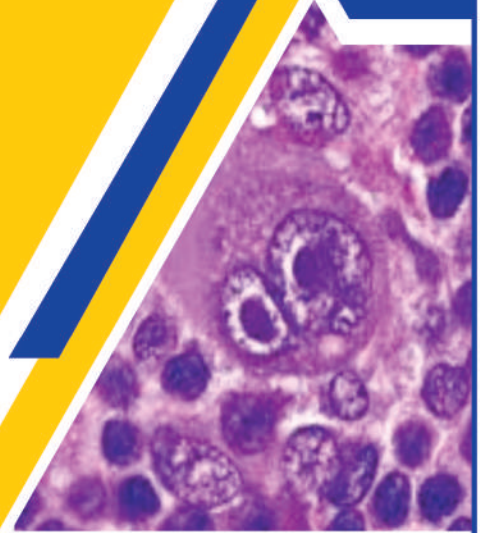

GUEST SPEAKER



DR. NUPUR DAS

Senior Consultant and Associate Professor
In-Charge Hematopathology and
Flowcytometry Division
Amrita Hospital, Faridabad

ORGANIZING CHAIRPERSON



DR. NIRUPMA GUPTA

Dean, SMS&R
Sharda University



DR. ANSHU GUPTA DEVRA

Professor & Head, Department of Pathology
SMS&R, Sharda University

ORGANIZING SECRETARY



DR. AMIT SINGH PAWAIYA

Associate Dean, SMS&R
Sharda University



DR. SALONY MITTAL

Professor
Department of Pathology
SMS&R, Sharda University

PROGRAM SCHEDULE

Guest Lecture : Approach to the diagnosis of
lymphomas

Venue : Demo Room, Dept of Pathology

Time : 10:00 am–11:00 am

Workshop : Lymph node aspirate smears,
biopsy and Flow cytometry/IHC
of Lymphoma cases on
Multiheader

Venue : Seminar Room, Dept of Pathology

Time : 11:00 am–01:00 pm

CO-ORGANIZING SECRETARY



DR. VATSALA GUPTA

Assistant Professor
Department of Pathology
SMS&R, Sharda University

TIMING : 10:00 AM TO 01:00 PM

VENUE : PATHOLOGY DEPARTMENT, SMS&R BUILDING, SHARDA UNIVERSITY